FORSYTH COUNTY PUBLIC LIBRARY NC
0 11 25 2211765 0

NC
373.805
K39
1940

Forsyth County Public Library
North Carolina Collection
660 W. Fifth Street
Winston-Salem, NC 27101

DEDICATION

We, the Seniors of 1940, dedicate this annual to Mr. John W. Bowers for his untiring efforts as our home room teacher and supervisor.

THE RETROSPECT

STAFF

Editor-in-Chief	MARGUERITE KERNER
Assistant Editor	BETSY JANE RING
Business Manager	JACK ALBERT
Assistant Business Manager	BERKLEY TAYLOR
Production Manager	HELEN LEONARD
Sports Editors	DORIS COOKE
	COY WARREN
Social and Literary Editor	DOLORES FAGG
Assistant Social and Literary Editor	ERSHIL PARRISH
Art Editor	HENRY SHORE
Typists	MARY BRANTLEY
	JACK ALBERT
	COY WARREN
Faculty Advisor	MR. J. W. BOWERS

ADMINISTRATION

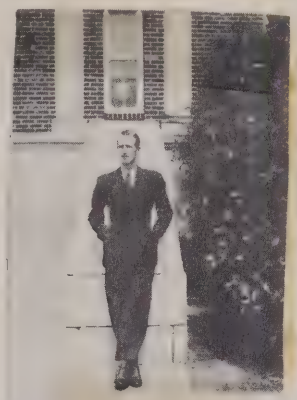

J. R. BLACKWELL, JR., *Principal*

HIGH SCHOOL FACULTY

J. R. Blackwell, Jr., *Principal*
J. W. Bowers, *Social Science*
Sadie Lindsey, *Mathematics*
H. R. Roseman, *Commercial*
J. M. Blake, *Science*
Mrs. J. F. Brower, *French, English*
Katie Mae Newton, *English*
Mrs. R. L. Kuykendall, *Home Economics*
Maxine W. Blackwell, *Glee Club*
Florence Hunt, *Piano*

SCHOOL BOARD

F. M. EDWARDS, *Chairman*

H. D. STAFFORD

E. E. SHORE

SENIORS

Senior Class

President . . . . . Marguerite Kerner
Vice-President . . . . . Dolores Fagg
Secretary . . . . . Helen Leonard
Treasurer . . . . . Coy Warren

Motto: "Together and Forward"

Colors: Green and White

Flower: Lily

Eula Amos
Polly Barrow
Imogene Beeson
Everette Berry
Peggy Beeson
Mary Brantley
Doris Cooke
Kathleen Curtis
Anna Ruth Evans
Dolores Fagg
Naomi Gray
Virgil Ingram
Marguerite Kerner
Grady Kirkman
Helen Leonard
J. D. Linville
Marie Wilson
Jack Morton
Carl Nelson
Rachel Parham
Jewell Roberson
Henry Shore
Margaret Smith
D. W. Swaim
Edwin Swaim
Evelyn Stafford
Mary Tatum
Berkley Taylor
Vance Voss
Coy Warren
Hugh Watson
Louise Way
Moyer Whicker

Senior Personalities

Eula Amos

We wonder why Eula is so quiet and good natured? Could she be day-dreaming? Here's hoping her dreams come true!

Polly Barrow

We will remember Polly as a quiet girl who was always willing to cooperate with her classmates. Good luck and happiness to you, Polly.

Imogene Beeson "Jean"

None we know has a better disposition and sunnier smile than Imogene. May your smile always be a winning one, "Jean."

Peggy Beeson "Peggy Jean"

Peggy has made many friends with her good nature and pretty smile. "Peggy Jean," we wish you success in all you undertake.

Activities — basketball, track.

Everette Berry "Frog"

Everette is our "Picture-man" and he's good at it, too. Here's hoping he's just as successful in life.

Activities — Football, Basketball.

Mary Brantley

Very little, dainty, and sweet is descriptive of Mary. May you have health and happiness all through life.

Doris Cooke

Doris is a jolly and true friend. Everything she undertakes gives excellent results. May it always be that way, Doris.

Activities — Vice-President of Beta Club, Salutatorian, Sports Editor of Retrospect.

Kathleen Curtis "Kat"

"Kat" is quiet and dependable, but not very tall. So sweet that here's best wishes from us all!

Activities — Glee Club.

Anna Ruth Evans "Troy"

Everyone loves "Troy" because she is so cheerful and friendly. She is a good sport who is also very good in sports. Stay the way you are, "Troy" and everyone will love you.

Activities — basketball, track, class Statistician.

Dolores Fagg "Doe"

Dolores is the sweetest girl we know,
Always kind and never makes a show;
Valedictorian and friend we all need,
Best-all-around and most-apt-to-succeed!

Activities — Treasurer of Beta Club, Vice-President of Glee Club, Literary Editor of Retrospect, Vice-President of Senior Class, Valedictorian.

Naomi Gray

Naomi is a very sweet girl. Her cheery "hello" and sunny smile make her a beloved member of our class.

Virgil Ingram

Virgil never has much to say, but we are sure he will succeed in life. We wish him good luck.

Activities — Last Will and Testamony.

Marguerite Kerner "Rita"

We all find in Marguerite a staunch and true friend. She is our most dignified senior and we love her for it. Luck and happiness to you forever, "Rita."

Activities — Secretary of Glee Club, President of Senior Class, Editor of Retrospect, D. A. R. Citizenship Pilgrimage, Historian.

Grady Kirkman "Gracie"

Here is one of the smartest boys of our class. He is a good student and everyone likes him. We are sure that his life will be a success.

Activities — football, basketball.

Helen Leonard

Helen is a very sweet and studious girl who is willing to do her part in everything. We all wish you success and happiness in your life, Helen.

Activities — Glee Club, Beta Club, Secretary of Senior Class, Production Manager of Retrospect, Class Prophet.

J. D. Linville "Doughbean"

"Doughbean" is a friendly boy who gets along with everyone. Around our most popular and biggest baby boy, it is impossible to be gloomy. We wish you the three H's, J. D., Health, Happiness, and Her.

Activities — football, basketball, Glee Club, Vice-President of Hi-Y, track.

Jack Morton

Here is a nice boy whom we all like very much. We wish him success in his life.

Activities — football.

Carl Nelson

A very good athlete and sport is Carl. We feel sure he will succeed in life.

Activities — Basketball, Football.

Rachel Parham

Here is an all-round good girl and everyone's friend. Here's hoping she never needs the "Doc.!"

Activities — Glee Club.

Jewell Roberson "Judy"

Jewell is a very energetic girl. Her sunny smile is a characteristic which makes her class love her. Success be yours in all you undertake, "Judy."

Activities — Track.

Henry Shore "Hen"

In Henry, we have another Walt Disney, if not better. We all like our little artist "just heaps" and wish him health, happiness, and H——!

Margaret Smith "Lundy"

Margaret always has a smile and cheerful "hello" for everyone. She is an enemy to none (except Hitler) and a friend to all. "Lundy," the seniors wish you all sorts of luck.

Activities — Basketball, track.

D. W. Swaim

D. W. is one of the quietest boys in our class and we will remember him for it. Good luck to you, D. W.!

Edwin Swaim

Edwin is a very smart boy as well as a friendly one. We will remember him as a boy who was always willing to help. Good luck, Edwin.

Activities — President of Beta Club.

Evelyn Stafford "Ebb"

My! Ebb is so many nice things, we can't list them all, so we will just say she is a real sweet girl and a good athlete. Along with this, we wish her all her heart desires!

Activities — Basketball, track.

Mary Tatum

Here is a girl who is always cheerful and friendly. Although she is our smallest senior, she has a great big heart. Luck and happiness be yours forever, Mary!

Activities — Manager of basketball and track teams.

Berkley Taylor

Berkley is a very likable boy who is friendly to everyone. But we have noticed he is especially friendly to a certain Junior, or must we say Freshman? Good luck!

Activities — Glee Club, basketball.

Vance Voss "Flossie"

Vance is always full of pep and good humor. We will remember her as a cheerful "blues-chasing" member of our class. Luck to you, "Flossie."

Coy Warren

The Seniors are very proud of their most handsome boy, Coy. He is very popular with everyone, especially the girls. We wish you good luck in the coming years, Coy.

Activities — Class Treasurer, basketball, sports editor, Retrospect.

Hugh Watson "Red"

"Red" is a well liked member of our class who is very nice looking. "Red," we wish you success.

Activities — Hi Y, Glee Club."

Louise Way "Parson"

"Parson" is everyone's friend. She always wears a smile. The Glee Club and the school will miss her next year. Good luck to you, Louise.

Activities — Glee Club.

Moyer Whicker "Bones"

Moyer is always a helper in everything and a very willing helper in sports. May you be as successful in life as you are in sports, "Bones."

Marie Wilson

Here's a toast to our prettiest Senior: May you always have good luck, health, and happiness, Marie!

Senior History

In the year 1935 we, the seniors, entered High School. We were full of anticipation, expectation, and joy. We had before us four years of highest hopes. These hopes have not been daunted in these years. Mrs. William Fulp and Mr. R. M. Hinshaw were our home room teachers. Most of the fifty-six members took the first year seriously and worked toward the goal of becoming sophomores.

The second year in high school found the class with new home room teachers, Mrs. E. B. Parks and Miss Katie Mae Newton. The class had several parties which they thoroughly enjoyed. A trip to the capitol at Raleigh was fun as well as educational. During this year we chose class colors, green and white; class motto, "Together and Forward," and a class flower, the lily. Those we still keep.

Our Junior year under Miss Katie Mae Newton as home room advisor was a most interesting one. The chief event of the year, outside of our studies, the Junior-Senior reception was held at the Robert E. Lee Roof Garden on April 17. Dick Jones' orchestra provided music for the gala affair. All the Juniors and Seniors were there along with the faculty and Mr. and Mrs. Cash.

During the year the Juniors sponsored a rather unique basketball game on skates. This game was enjoyed by all who saw it and who participated in it.

Our Senior year, under the guidance and direction of Mr. J. W. Bowers as home room teacher, has been a busy one. The class voted to put out the third edition of the Retrospect, which was gotten out in May. The Juniors gave the Seniors a reception in the Reynolds Grill on April 26. We Seniors appreciated this very much. Each member of the class had a grand time.

Our high school days have been happy and useful ones. We thank each of our teachers for their co-operation and guidance and to Mr. J. R. Blackwell, our Principal, we extend our most sincere gratitude for his helpful and sympathetic interest throughout our high school career.

Marguerite Kerner
Historian

JUNIORS

Junior Class

President ..... Betsy Jane Ring
Vice-President ..... Jack Albert
Secretary ..... Roger Ingram
Treasurer ..... Maxine Hepler

Motto: *"Let us be seen by our deeds."*

Flower: Red rose.

Colors: Red and White.

Nancy Kirk
Ralph Kirkman
Trula Lawson
Betty Linville
Hilda McDowell
Jewel Meadows
Virginia Parham
Ershil Parrish
Audrey Pyrtle.
Betsy Jane Ring
Josephine Sims
Victor Strader
Harold Taylor
Ruth Tucker
Edith Vanhoy
Zane Walker
Virginia Warren
Marie Whicker
R. V. Wilson, Jr.
Zona Winfree
Thelma Young

Jack Albert
Mary Barber
Margaret Barrow
Hildred Blackburn
Jake Blackburn
Jack Cline
Lee Cockran
Gladys Coin
Medford Dills
Richard Edwards
Bobby Fulp
Edith Fulp
Sara Graves
Horace Hankins
Marie Heath
Maxine Hepler
Margaret Huff
Burch Idol
Wendell Idol
Fred Ingram
Roger Ingram

Junior Class History

The Junior Class of 1939-40 entered the third lap of their high school journey under the guidance of Miss Lindsey and Mr. Roseman as home room teachers, with Mrs. Brower, Mr. Bowers, and Miss Katie Mae Newton as instructors in French, History, and English, respectively.

At our first class meeting Betsy Jane Ring was elected president, Jack Albert, vice-president, Roger Ingram, secretary and Maxine Hepler, treasurer. The president in turn appointed Ershil Parrish, Chairman of the Program Committee; Virginia Warren, Chairman of the Social Committee; Maxine Hepler, Chairman of Ways and Means Committee; and Zona Winfree, Publicity Chairman. Mrs. M. W. Tucker, Mrs. R. V. Wilson, Mrs. R. M. Graves, and Mrs. J. A. Linville were chosen as grade mothers.

Ershil Parrish, Zona Winfree, Sara Graves, Maxine Hepler, Virginia Warren, Nancy Kirk, and Mary Barber were selected from our class as the marshals for commencement.

Many delightful parties have been enjoyed by the class at the Community House during the year. The month before Christmas much of our time was devoted to selling Christmas cards and paper as a means of raising money for the Junior-Senior Reception.

The week-end of March 8th Ershil Parrish, Maxine Hepler, and Mary Barber attended the Beta Club Convention in Raleigh.

On the 18th and 19th of March the Juniors sponsored "I Take This Woman" at the local theater. A dance at the Community House climaxed our money-making projects.

On April 26th the big moment of our year arrived. The Juniors graciously entertained the Seniors, High School Faculty, School Board, and Mrs. and Mrs. T. H. Cash at the Roof Garden of the Robert E. Lee Hotel in Winston-Salem.

Sarah Graves

SOPHOMORES

Sophomore Class

President . . . . . "Jim" Shore
Vice-President . . . . . Jane Pegg
Secretary . . . . . Betty Cooke
Treasurer . . . . . William Joyner

Motto: *"There's room at the top and better company there."*

Colors: Red and white.

Flower: Red Rose.

Walser Allen, Jr.
Jimmy Bodenheimer
Fred Bull
Frank Clark
Betty Cooke
Donald Crews
Virginia Dean
Roger Dillon
Jessie Lee Everett
Estelle Hauser
Nellie Hendrix
Frank Ingram
Hubert Jackson
William Joyner
Jane Linville
Della Kiger
Mary Lemar
Eugenia Mabe
Irvin Warren
William Martin
Jack Michael
Ceide McDowell
Mildred Nelson
Conrad Parham
Horace Parrish
Jane Pegg
"Jim" Shore
Billy Shields
Jack Smith
Jean Iris Smith
Vida Snow
Dewey Stafford
Joe Stafford
Phyllis Steidley
Russell Thomas
Rose Thomas
Emogene Walker
C. I. Warren

History of the Sophomore Class

The Sophomore Class of Kernersville High School began the school year of 1939-40 with a cheerful attitude and hope for the future. Everything went as expected during the first quarter, with both sections attaining high rankings in the county on the various subjects.

During the second quarter basketball was begun. Five members of the girls' section participated in this fine, popular sport and six boys brought the class honor on the various boys' basketball teams.

Just before Christmas we entertained ourselves at a party in the Community House. Bingo was played among other games and the results became freakish, as one person won four times and another three.

At the end of the first semester Eva Rich, who had been a faithful, good-natured member of our class, moved away and Phylis Steidley, a smart little lass, joined our sophisticated group.

Section 9A-2 of our class established a new perfect attendance record in the school of 54 days. Everyone was sorry to see it terminated.

Many Sophs went with Miss Newton and Company to see "Gone With the Wind" in Winston-Salem on a very windy day. We glady paid the price.

As the third quarter drew to a close, football was begun with ten boys of fine talent from 9A-1 going out for this popular sport.

In the Glee Clubs five boys and three girls represented the class. Horace Parrish and William Joyner sang solos and Jane Linville and Jane Pegg were contestants for the honor of singing the soprano solo in the district music contest. The latter were eliminated only by a narrow margin.

Five in the combined groups of the ninth grade have made the honor and good citizenship rolls regularly.

All of us are deeply grateful to Mrs. Brower and Mr. Blake, our home room teachers, and to Miss Newton, Miss Lindsey, and Mrs. Kuykendall for instrucing us in diverse arts of life.

Our class is looking forward to the next year with confidence and expectations of greater things from each one, and from the group as a whole. We intend to stick to our motto, "There's room at the top and better company there," and eventually to achieve this worthy goal.

Walser H. Allen, Jr.

FOESTIMEN

Freshman Class

President ..... Sue Butner
Vice-President ..... Clay Vance
Treasurer ..... Robert Linville
Secretary ..... Mary Lee Mooney

Motto: *"Life is a picture, so paint it well."*

Colors: Pink and white.
Flower: Pink Rose.

George Atkins
Nina Barrow
Lillian Blackburn
Betty Lou Boggs
Era Broadstreet
Ruth Bull
Sue Butner
Thomas Crews
John Davis
Nancy Doggett
Tommy Dwiggins
Louise Edwards
Ruby Lee Flvnt
Harvey Griffin
Thurman Grubbs
Billy Harrison
James Harrison
Roy Hendrix
Paul Holden
Jewell Ingram
Melrose Ingram
Rose Ingram
Wayne Jones
Herman Vaughn
William Vaughn
Dolores Vereen
Robert Walker
Carolyn Wells
Julia Wells
Jimmy Westmorland
Louise Westmorland

Margaret Kerner
Wade Kirkman
J. W. Knight
Eloise Landreth
Annie Lemar
Horace Linville
Robert Linville
Mary Lee Mooney
Martha Morton
Waymer Musten
Doris Nelson
Rose Perdue
Robert Phipps
Martha Jane Ragland
Coleen Roddy
Richard Royals
Margaret Shields
Jack Shreve
Donald Smith
Ernestine Smith
Clarisse Snow
Betty Stafford
Mary Ruth Stanley
Clay Swaim
Betty Thomas
Clay Vance
Mary Bess Vance
Sybil Vance
Treva Vanhoy
Ned Williard
A. G. Wright, Jr.

Freshman History

In September, 1939, we launched our ship on the Freshman voyage. There were seventy-one in our voyage with Mrs. Pauline Kuykendall and Miss Katie Mae Newton as the class sponsors.

At our first class meeting we elected the following officers: President, Sue Butner; Vice-President. Clay Vance; Secretary, Mary Lee Mooney; Treasurer, Robert Linville. The following grade mothers were also elected: Mrs. Varick Mooney, Mrs. P. A. Butner, Mrs. J. C. Ragland, Mrs. Robah Kerner. Our faculty is composed of Mrs. Kuykendall, Miss Newton, Miss Lindsey, Mr. Blake, and Mr. Bowers.

The class has enjoyed many social activities such as an Educational Tour of Winston-Salem; a trip to Chapel Hill and Raleigh, and a Halloween Party in October. We are planning to spend a week-end at Myrtle Beach this spring.

The eighth grade boys sponsored a popularity contest between the school and town for the benefit of Football Equipment. The eighth grade received all the honors except two, which were won by town people. The winning Freshmen were Waymer Musten, first; Clarisse Snow and Clay Vance, second, and Sue Butner, third.

These eighth graders and the two members of town will sponsor the first football game next fall.

Next year we will be one mile nearer the realization of our High School voyage — that of being a Sophomore. As the year rings down the curtain on our Freshman voyage, we hope that we may continue to cling to our motto, "Life is a picture, so paint it well."

Margaret Shields

ATHLETICS

Football

Jack Albert
Everett Berry
Frank Clark
Jack Cline
Medford Dills
Richard Edwards
Bobby Fulp
Horace Hankins
Roy Hendrix
Roger Ingram
Hubert Jackson
William Joyner
J. W. Knight
Grady Kirkman
J. D. Linville
Horace Linville
Jack Morton
Waymer Musten
Carl Nelson
Horace Parrish
Richard Royals
Donald Smith
Jack Smith
Victor Strater
Russel Thomas
Clay Vance
Irvin Warren
Moyer Whicker
A. G. Wright
Coach: Mr. Bowers

This year, 1940, the most outstanding sport of the time was introduced to Kernersville High School. The enthusiasm that football brings will mean a great deal to our school. Since our team put up such a great fight in the scrimmages against Mineral Springs and Griffith, letting neither side score, we are confident that our team will make a record of which we will be very proud.

Rah! Rah! Rah! Kernersville High!

Girls' Basketball

Margaret Smith
Zona Winfree
Avohleene Vanhoy
Evelyn Stafford
Peggy Beeson
Virginia Dean
Anna Ruth Evans
Mildred Nelson
Betty Lou Boggs
Mary Bass Vance
Martha Morton
Clarissa Snow
Sue Butner
Doris Nelson
Mary Lemar
Jessie Lee Everette
Rose Perdue
Betty Stafford
Nellie Hendrix

Coach, Miss Sadie Lindsey

Games Won—12
Games Lost—9

Boys

Carl Nelson
Henry Shore
James Harrison
Russel Thomas
Irvin Warren
Roger Ingram
J. D. Linville
Horace Hankins
William Joyner
Richard Edwards
Coy Warren
Billy Shields
Joe Stafford

Coach, J. M. Blake

Manager, Smith Williard

Girls' Track Team

Margaret Smith
Evelyn Stafford
Peggy Beeson
Anna Ruth Evans
Jewell Roberson
Clarisse Snow
Virginia Dean
Doris Nelson
Nellie Hendrix
Rose Perdue
Betty Stafford

Coach, Miss Sadie Lindsey

Boys' Track

Jack Albert
Clay Vance
Roger Ingram
Horace Hankins
J. D. Linville
Henry Shore
Billy Shields
Jack Smith
Russel Thomas
Horace Parrish
Joe Stafford
Irvin Warren
Bobby Fulp
Everette Berry
Lee Cockran
Carl Nelson
Frank Clark
James Harrison
Medford Dills
Waymer Musten

Coach, J. W. Bowers

ACTIVITIES

Girls' Glee Club

President . . . . . Jane Pegg
Vice-President . . . . . Dolores Fagg
Secretary . . . . . Marguerite Kerner
Treasurer . . . . . Ershil Parrish
Director . . . . . Mrs. J. R. Blackwell, Jr.

Boys' Glee Club

President . . . . . Russel Thomas
Vice-President . . . . . Henry Shore
Secretary . . . . . William Joyner
Treasurer . . . . . Harold Taylor
Director . . . . . Mrs. J. R. Blackwell, Jr.

Beta Club

President . . . . . Edwin Swaim
Vice-President . . . . . Doris Cooke
Secretary . . . . . Ershil Parrish
Treasurer . . . . . Dolores Fagg
Sponsors . . . . . Mr. and Mrs. J. R. Blackwell, Jr.

Hi-Y Club

President . . . . . William Joyner
Vice-President . . . . . J. D. Linville
Secretary . . . . . Walsser Allen
Treasurer . . . . . Jim Shore
Sponsor . . . . . J. M. Blake

SENIOR SUPERLATIVES

Most Popular

MARGARET SMITH
J. D. LINVILLE

Best All-Round

DOLORES FAGG
EDWIN SWAIM

Best Looking

MARIE WILSON
COY WARREN

Joel Reecy Southern

Born August 6, 1888, he came to Kernersville High School as janitor in the fall of 1928. He has quite a record in Kernersville School, having seen twelve classes graduate, of which some are now outstanding citizens of Kernersville. Two of these classes he watched as they progressed from the beginning to the end of their school careers in Kernersville. Mr. Southern is known as just plain "Reecy" to all the student body and is as highly esteemed as any member of the faculty. It is seldom that he fails to grant a favor. No job is too small or large for him. He has an uncanny foresight, predicting the probable success or failure of pupils who enter school. He has been heard to say, "When I see a boy enter the first grade, I can tell whether he is going to graduate or not."

In the year 1931, while oiling the school floors during the Christmas holidays, he unfortunately met with an accident which resulted in the breaking of a leg, but this wasn't to keep him out for long. "Reecy" was soon back on the job, and except for a few days of sickness and marketing his tobacco he has been on the job always with staunch faithfulness to his duties.

IN MEMORIAM

MARGARET MCKAUGHAN

In loving memory we dedicate this page to one of our most beloved members who left us in the Fifth Grade.

ADVERTISING

Linville's
DEP'T. STORE

THE STORE THAT APPRECIATES YOUR PATRONAGE

PHONE 84

KERNERSVILLE, N. C.

VANCE and COLTRANE

FANCY GROCERIES

NATIVE AND WESTERN MEATS

Quality Higher Than Price

PHONE 80

Compliments of the
BANK OF
KERNERSVILLE

KERNERSVILLE, N. C.

Member of Federal Deposit
Insurance Corporation

OPEN FROM
6 A. M. TO 9 P. M.

GROVER C.
BODENHAMER

PUROL GASOLINE

HOT SANDWICHES

AND GROCERIES

COLD DRINKS

CIGARETTES

KERNERSVILLE, N. C.

Drive in and let us
Service Your Car

ESSO GAS & OIL

WASHING & LUBRICATION

ATLAS TIRES & TUBES

Spears Esso Station

KERNERSVILLE - - - N. C.

Mooneys Dry Cleaners

We Guarantee Our Work

KERNERSVILLE, N. C.

REPUBLIC

Gas and Oil

QUALITY and QUANTITY

See

K. R. INGRAM

At The Independent Station

ESSO GAS & OIL

ATLAS TIRES & TUBES

For Better Service Stop at

IRA POTTS

COLFAX, N. C.

BODENHAMER AND HENDRIX

GROCERIES

PHONE 48

GATES and FISK TIRES :: SHELL GAS

WILLARD BATTERIES

ROAD SERVICE

STAFFORD & HASTINGS

See Us For

GROCERIES AND

FRESH MEATS

Phone 19

North Main Street
KERNERSVILLE, N. C.

Compliments

W. C. STAFFORD STORE CO.

DRY GOODS :: NOTIONS

HATS AND SHOES

KERNERSVILLE, N. C.

Compliments of

PINNIX DRUG STORE

ON THE SQUARE SINCE 1904

℞

KERNERSVILLE, N. C.

SPIRO'S CAFE

We Specialize in

PLATE LUNCHES

Near the Square

KERNERSVILLE, N. C.

FIELD'S
ICE CREAM SHOPPE

Magazines

Confectionaries

FRESH ICE CREAM
MADE DAILY

W. J. JOHNSON
COMPANY

DEPARTMENT
STORE

KERNERSVILLE AND
MOCKSVILLE, N. C.

Compliments of

MARY JANE'S

LADIES
READY-TO-WEAR

Main Street
KERNERSVILLE, N. C.

CHEVROLET

FOR ECONOMICAL TRANSPORTATION

PHONE 51

A. CLAY SMITH, Inc.

SALES AND SERVICE

KERNERSVILLE, N. C.

EVELYN'S
BEAUTY SALON

KERNERSVILLE, N. C.

Best Wishes

MICHAEL
DRY CLEANERS

PHONE 72

H. D. STAFFORD

AMERICAN OIL

AND GAS

KERNERSVILLE, N. C.

S. & R. MOTOR CO.

DODGE AND PLYMOUTH

Sales And Service

Phone 78

Kernersville, N. C.

C. P. Swisher - C. J. Ragland

ALL AMERICAN
SANDWICH SHOP
All Kinds of Sandwiches

Purol Gas and Oil
Dennan Tires & Tubes
Phone 83

Acme Lumber Co.

THE HOME OF ALL GOOD
BUILDING MATERIALS

Screen Doors
Window Frames

PHONE 81

Compliments of the
Tri-City Barber Shop

R. L. Vereen,
Proprietor
Pinnix Building

KERNERSVILLE - - - N. C.

SMITH and HUFF
Fresh Meats and Gorceries

STANDARD GAS AND OIL

Cigars and Cigarettes
Ice Cream and Cold Drinks

PHONE 49

VANCE KNITTING COMPANY

Manufacturers of

LADIES SEAMLESS HOSIERY

KERNERSVILLE, N. C.

WILLSON'S DRUG STORE

℞

PHONE 47
KERNERSVILLE, N. C.

Compliments of
SMITH'S
BEAUTY SHOP

Senior Class, I like your motto, "Together and Forward."

Since the death of my father the people of Kernersville have been so friendly to us that I take this opportunity to thank them.

I believe in the work I am doing and in the work I hope to do in the future.

I believe that much can be accomplished by honest means, and that man is never down and out until he has lost faith in himself.

I believe that the only thing in life worth while is to help other people.

NASH PRINTING CO.

SENIORS of 1939

Do You Know

that you can purchase a very appropriate gift for your school—a gift that will perpetuate the memory of the class of '39 for as little as $3.60?

Our "School Gift Service"

catalog contains pictures and full descriptions with prices on more than 300 items which have been selected for their suitability as class gifts and which you can purchase at a saving at prices ranging from $1.50 up.

Write for Free Catalog Today

You will be pleased with the up-to-date suggestions offered thru this service.

I. C. P. SCHOOL GIFT SERVICE
615 Wyandotte Street
Kansas City, Missouri

FOR 76 YEARS...

School Supplies

MILTON BRADLEY CO.
SPRINGFIELD, MASS.

DISTRIBUTORS
Boston New York Chicago
Philadelphia Atlanta San Francisco
Hoover Bros. Inc., Kansas City, Mo.

OUR COMPLIMENTS

TO THE GRADUATES
TO THE UNDER GRADUATES
TO THE SUPERINTENDENT
TO THE PRINCIPAL AND TEACHERS

We hope that our cooperation has enabled you to enjoy a better Year Book than would Otherwise have been possible.

HOOVER BROTHERS, Inc.
KANSAS CITY, MO.

DISTRIBUTORS FOR
MILTON BRADLEY COMPANY
SPRINGFIELD, MASS.

Forsyth County Public Library
North Carolina Collection
660 W. Fifth Street
Winston-Salem, NC 27101

I C-P

LOOSE-LEAF PROJECT
TRADE MARK

YEAR BOOK

PATENT NOTICE
U. S. PATENT APPLICATIONS FULLY COVER METHOD OF COMPILING GENERAL ARRANGEMENT AND DESIGN
ALL RIGHTS RESERVED

MADE AND SOLD ONLY BY
INTER-COLLEGIATE PRESS
KANSAS CITY, MISSOURI